

1 Section B-B
1 : 100

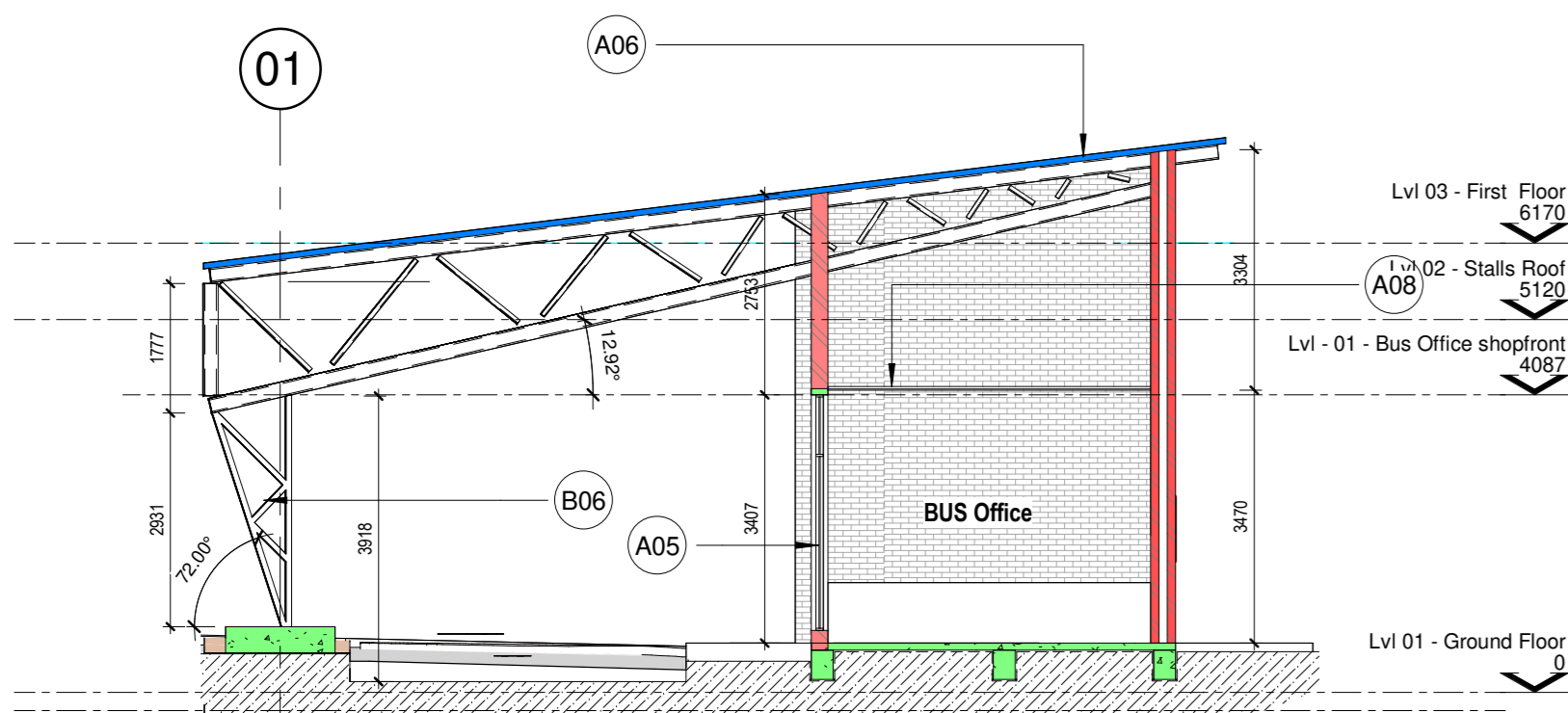

2 SECTION E-E
1 : 100

SANS 10400 GENERAL NOTES

This drawing is the property of RMD Atelier (Pty) Ltd. and is intended for the use only on site and for the project to which it relates. Copyright in this drawing is owned by RMD Atelier (Pty) Ltd. All work is to be carried out in accordance with SANS 10400 and other relevant SANS Standards. This drawing is not to be scaled. Figure dimensions to be used. All dimensions are in millimetres unless otherwise stated. All levels and dimensions to be checked on site by the contractor before work is carried out and any discrepancies to be reported to the Architect. The contractor shall in all aspects of the work comply with the provisions of the Occupational Health and Safety Act, 1993 (Act No. 95 of 1993) and any regulations promulgated in terms of that Act or the Factories Machinery and Building Works Act of 1961. This drawing must be read in conjunction with all the relevant drawings, schedules and specifications from the Architect and all other consultants related to the project.

Structural Elements:
All structural elements to engineer design and specification, to comply with SANS 10400-G.
Final Bulk earth levels to be established by contractor and approved by architect and civil engineer.
Floors:
Room and Space dimensions to comply with SANS 10400-C.
Public Safety:
Changes in level, Ramps and access all to comply with SANS 10400-F.
Site Provision:
Provision of sanitary facilities to comply with SANS 10400-F.
Excavations:
Stability of soil to be assessed and confirmed by an appointed civil/structural engineer prior to construction.

Walls:
Structural strength and stability of all walls to comply with SANS 10400-B.T and K.
Roof fixing to comply with SANS 10400-B and K.
Water penetration through walls to comply with SANS 10400-K.

Roofs:
Roof coverage and waterproofing to comply with SANS 10400-L.
Final roof and related gutters to comply with SANS 10400-L or be the subject of a rational design / assessment or both by a specialist engineer.
Roof and ceiling assembly supporting walls to comply with SANS 10400-C and L.
Gutters and downpipes sizing to comply with SANS 10400-R.
Fire resistance and combustibility of the roof assembly to comply with SANS 10400-L and T.
Stairways to comply with SANS 10400-B.T and M.
Walls, screens, railings or balustrades to stairways and ramps all to comply with SANS 10400-B.T and K.

Glazing:
Glazing type and fixing to comply with SANS 10400-B and N.
Lighting and Ventilation:
Lighting of habitable rooms, bathrooms, etc to comply with SANS 10400-T and O.
Ventilation to comply SANS 10400-T and O.
Drainage:
Drainage design and installation to comply with SANS 10400-P.
Stormwater disposal:
Control and disposal of stormwater to comply with SANS 10400-R.
Persons with Disability:
Provisions for persons with disabilities to comply with SANS 10400-S.
Fire protection and insulation:
Rational design assessment by specialist to be submitted at building plan submission stage.

Client:
Engineer:
Architect:

REV	DATE	DRAW N	DESCRIPTION
A	07-20-25	T.R	ISSUED FOR TENDER

KURUMAN TAXI RANK



PROPOSED NEW DEVELOPMENT ADDITIONS & ALTERATIONS TO KURUMAN TAXI STAND 2830, KURUMAN, NORTHERN CAPE.

ACTS OF PARLIAMENT
All Contractors shall ensure that, before any work is put in hand, they comply with all the necessary Acts of Parliament of the Republic of South Africa.

SECTIONS - 2

SCALE: 1 : 100

PROJECT NUMBER STAGE / SERIES / SIZE REVISION

GSGLM-02 01-100 AR-2200-A0

INFO COUNCIL TENDER CONSTRUCTION

DATE 19-07-2022 DRAWN BY T.R

2025/04/07 15:55:30